

VENTURA STOOL

JEAN-MARIE MASSAUD (2011)



DESCRIPTION

This collection of padded seats features enveloping, fluid and sensual lines offering great comfort and maximum refinement. The slender wooden structure – available in wood or lacquered colours – conveys a sense of lightness. The collection is the quintessence of style and the potential of the Massaud/Poliform pairing to convey an idea of contemporary comfort.

Poliform

VENTURA STOOL

JEAN-MARIE MASSAUD (2011)



TECHNICAL DESCRIPTION

Typology

Stool

Base

Solid wood

Seat / Backrest

Moulded flexible polyurethane

Final cover

Fabric - leather not removable

Stitchings

Normal double or drawstring (only for fabric)

Footrest

Wood with insert in stainless steel

VENTURA STOOL

JEAN-MARIE MASSAUD (2011)

S20



485
19"



850
33 1/2"



470
18 1/2"

650
25 1/2"

S21



485
19"



950
37 1/2"



500
19 3/4"

750
29 1/2"

VENTURA STOOL

FINISHINGS\STRUCTURE\WOODS (2)



SPESSART
OAK

BLACK ELM

VENTURA STOOL

FINISHINGS\SEAT\FABRIC (39)

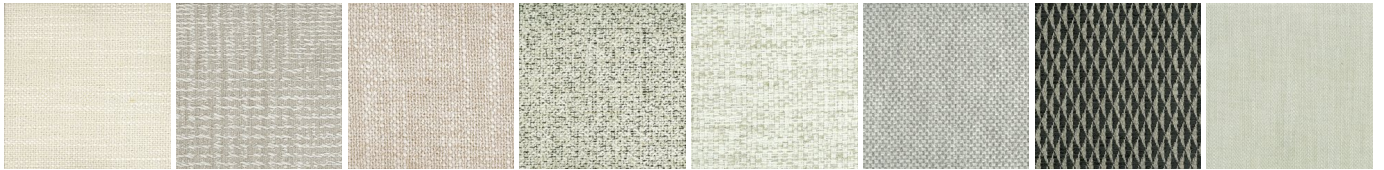

KUSHIRO

SENDAI

NAYORO

KITAMI

CHIOS

ARGO

CORINTO

ITACA



MILOS

OLIMPIA

PAROS

ZANTE

SPARTA

ORLEANS

OXFORD

PERSIA



RABAT

HANNOVER

CORDOBA

CALEDONIA

ASPEN

ATLANTA

LIMA

SIVIGLIA



INDRA

LIPSI

CALEO

SKYROS

ERACLEA

NAXOS

ANTEA

MICENE



ARCADIA

LERO

SIRO

AGADIR

BREST

GLASGOW

NANCY

VENTURA STOOL

FINISHINGS\SEAT\LEATHER (8)

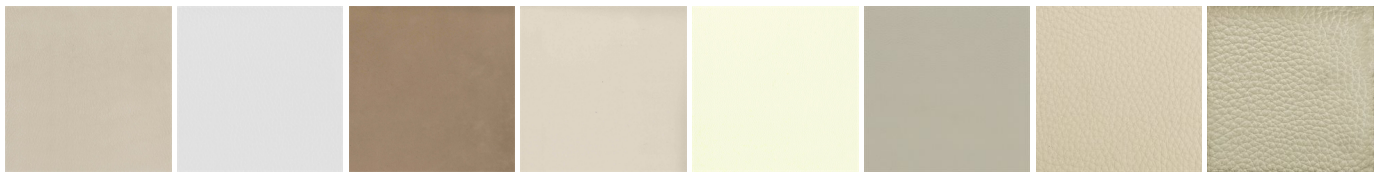

NABUK
LEATHER

PELLE
SPECIAL

AGED-
LOOKING
LEATHER

COLORS
LEATHER

SPRING
LEATHER

SOFT
LEATHER

LEATHER
SILK

DEEP